

# PLAT OF SURVEY

of

**Lots 3118 through 3122 of Block 55 of  
the Second Map of Lake Como Beach,**

a subdivision located in the Southwest 1/4 of  
Section 22, Town 2 North, Range 17 East, Town  
of Geneva, Walworth County, Wisconsin.

Surveyed for: **Scott Thiel & Susan Krueger**

N2020 Highway H South No. 623  
Lake Geneva, Wisconsin. 53147

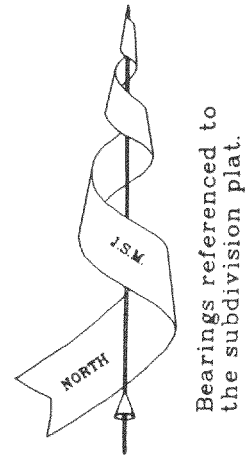

## Manhole

Rim Elev. = 103.63  
Inv. Elev. = 90.19

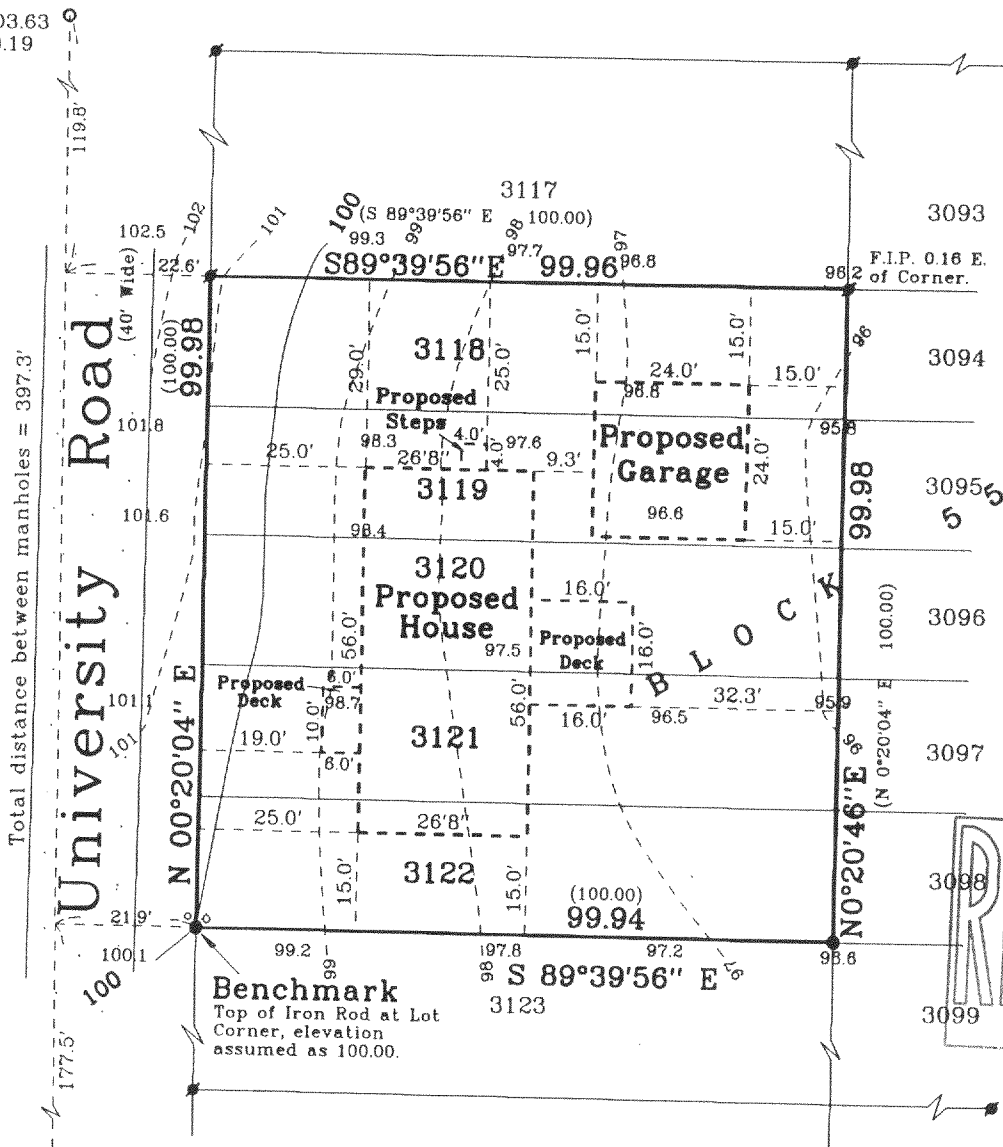

## Manhole

Rim Elev. = 90.99  
Inv. Elev. = 75.36

**Note:** The proposed house and garage are shown as instructed by the owner. All setbacks must be approved by the Building Inspector PRIOR to construction. The proposed structures were not staked in the field.

**Note:** This survey is subject to Wisconsin lien laws. This Plat of Survey is the notice of intent to file lien. Lien waiver required.

**Note:** This survey plat is not certified unless signed and sealed in red ink.

Copyright © 1999 by Jensen & Olson Land Surveying, LLC

All rights reserved. No part of this survey plat may be reproduced or transmitted in any form by any means - graphic, electronic, or mechanical, including photocopying, tracing, or information storage and retrieval systems - without permission in writing from Douglas G. Olson, Jensen & Olson Land Surveying, LLC.

I, Douglas G. Olson, Wisconsin Registered Land Surveyor, do hereby certify that this survey was performed by me, or under my direction in full compliance with the owner's / agent's instructions and Chapter A-E 7 of the Wisconsin Administrative Code "Minimum Standards for Property Surveys"; and that this map is as accurate representation thereof to the best of my knowledge and belief.

Date: 11-8-99

Douglas G. Olson R.L.S. 2093

Copy \_\_\_\_ of \_\_\_\_

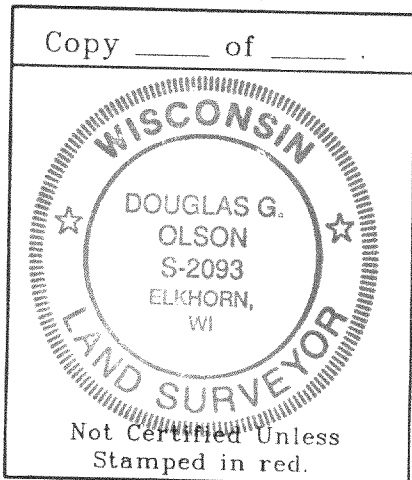

JLCB-564  
Legend 217-2049

- Found Iron Pipe
- Found Iron Rod
- ( ) Recorded Information
- ✕ Utility Pole
- ▬ Asphalt Pavement
- Set Iron Rod, 3/4" diameter
- Water Valve
- Hydrant

**Jensen & Olson Land Surveying, LLC**  
45 South Wisconsin Street P.O. Box 322  
Elkhorn, Wisconsin. 53121  
Telephone: (414) 723-3434  
Facsimile: (414) 723-8044

Scale in feet: 1" = 30'

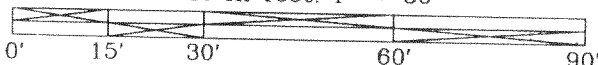

Mapping date: Oct. 14, 1999.

Revisions: Nov. 8, 1999.

Sheet 1 of 1 Sheets

Job Reference No.

**1999.121**